Appendix D to Part 331—Process for Unacceptable Request for Appeal

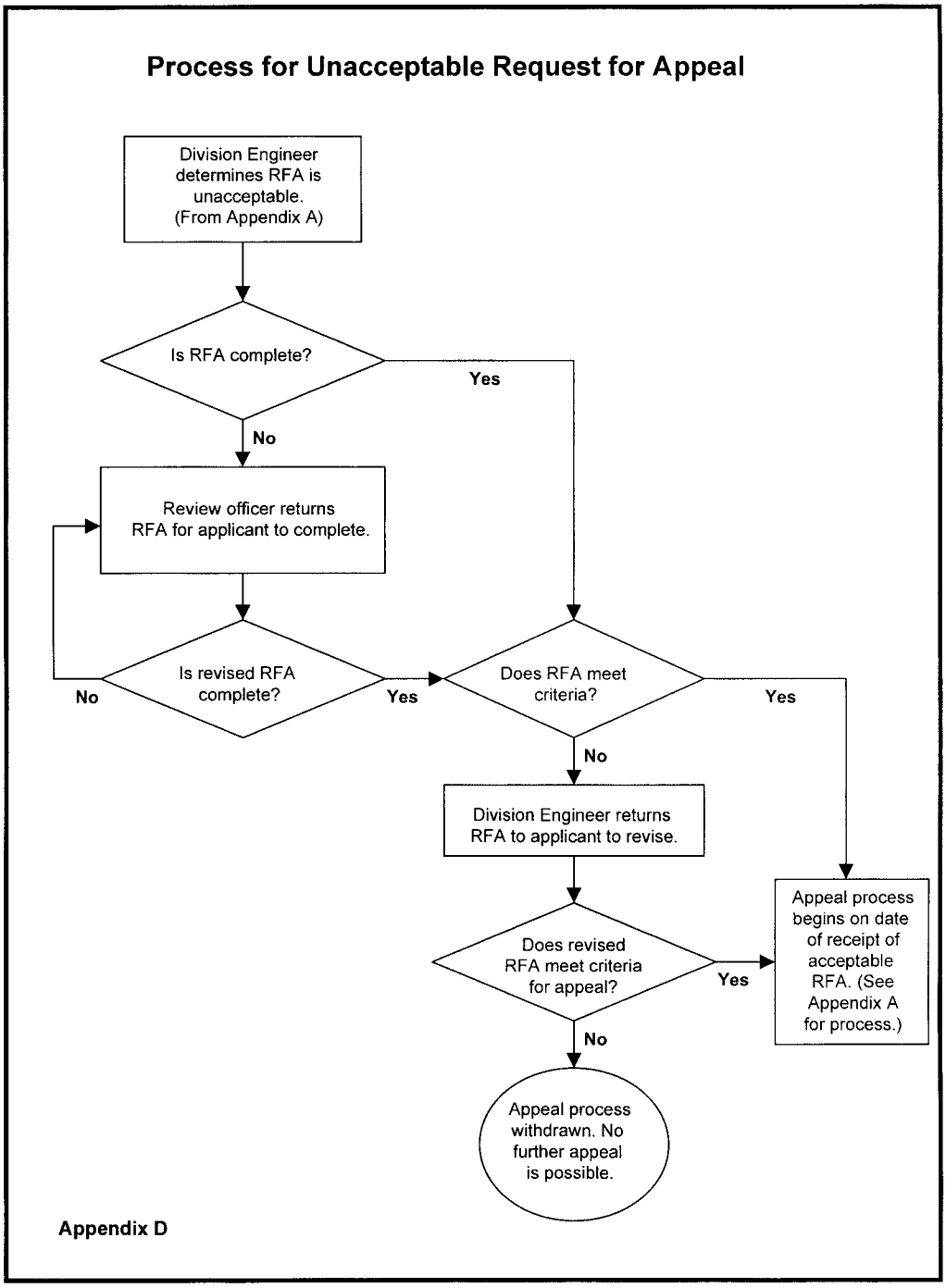

[FR Doc. 00–7439 Filed 3–27–00; 8:45 am]

BILLING CODE 3710–92–C